

JUPMELE - GAGKESTIMMIE

I AALKOEVISNIE: ROHKELIMMIE JÏH HEEVEHTIMMIE /INNLEDNING: BÏNN OG LOVSANG

1 Preludiume

Saalme

Rihpestimmie baakoeh/ Inngangsord

2 Sådtoe - byöhkesjimmie/ Syndsbekjennelse

3 Kyrie

G: Ky - ri - e ee - lej - sån

Jup - mel Aeh - tjie, aar - modh!

3 Kris - te ee - lej - sån,

Kris - tu - se åej - vie, aar - modh!

5 Ky - ri - e ee - lej - sån

Aej - lies Voej - ke - ne aar - modh!

4 Heevehtimmie (Gloria) / Lovsang

L: Ea - roe Jup - mie - las - se jæl - la - tjom - me - sne!

3 G: Jih eat - na - mas - se raef - fie, al - me - tji - die guhth Jup - me - len

7 lyjh - ke - di - snie. Hee - veh - ti - bie, gyjh - te - li - bie,

10 roh - ke - li - bie, juv - leh - ti - bie. Aa - men.

5 Rohkelimmie/ Bønn

L: Roh - ke - li - bie.

2 G: Aa - men.

II MAAM JUPMELE JEAHTA/ FORKYNNING AV GUDS ORD

Liturge: Lohkebe Aejlies gærjeste/ La oss høre Herrens ord!

G: Jup - me - lem

hee - veh - ti - bie!

3

Hal - le - lu - ja,

hal - le - lu - ja,

hal - le - lu - ja!

5

6 Voestes lohkeme/ Første lesning

Lohkeme naemhtie galka: "Naemhtie lea Jupmelen baakoe"/

Tekstlesninger avsluttes med: "Slik lyder Herrens ord"

7 Saalme

8 Mubpie lohkeme/ Andre lesning

9 Jaahkoen byöjhkesjimmie/ Trosbekjennelse

10 Saalme

11 Prïejhke/ Preken

12 Saalme

III ROHKELIMMIE/ MENIGHETENS FORBØNN

13 Bæjjoehtimmie/ Kunngjøringer

14 Rohkelimmie/ Forbønn

15 Sjïeledimmie/ Menighetens takkoffer

IV AEJLIES MAALESTAHKE/ SAMLING OM HERRENS BORD

16 Saalme

17 Heevehtimmie jöh baakoe maalestahken bijre/ Lovprisning og Herrens innstiftelsesord

Heevehtimmie (Prefasjone)/ Lovprising

Lijturge:

Reak - toe jïh hij - ve - ne lea aej - lies Jup - mel Aeh - tjiem fierh - ten bie - j - jien jïh

5
gaajh - ke - ne - leh - kesne gijh - tedh Jee - sus Kris - tu - sen tjïrrh gie

9
El - mie - rijh - keste laej - pi - ne baa - ta jïh al - me - tji - die jie - le - mem vad - ta guk - tie

13
fie - re - guh - te gie al - tese gaa - j - koe baa - ta, ij edtjh

17

nel-kodh jñh fie-re-guh-te gie al-ta-sas-se jaah-ka ij gâes-sie galkh

22

gyjh-ke-lov-vedh. Al-tese gaavh-tan een-gelh jñh aâl-me-ge El-mie-

26

rijh-kesne jñh eat-na-mi-snie dat-nem hee-veh-tieh Dei-guj-mie

30

ek-tesne mij-jieh aaj dat-nem laav-loen hee-veh-ti-bie.

Aejlies, aejlies, aejlies (Sanctus) / Hellig, heilig, heilig

G: Aej - lies, aej - lies, aej - lies lea Jup - me - le Se - ba - o - te

al - tese hear - loh - ke voe - te gaajh - ke eat - ne - mem deavh - ta. Ho - si - an - na

jæl - la - tjom - me - si - snie. Bue - rie - sjug - nieh - tassh al - ta - sas - se gie

Jup - me - len nom - me - sne baa - ta. Ho - si - an - na jæll - la - tjom - me - si - snie.

Jupmelen laampe (Agnus Dei) / Du Guds lam

G: Jup - me - len laam - pe, dat - ne gie gaajhkh al - me - tji såd - toeh guad - tah,

3
aar - modh mij - jem! Jup - me - len laam - pe, dat - ne gie gaajhkh al - me - tji såd - toeh guad - tah,

6
aar - modh mij - jem! Jup - me - len laam - pe, dat - ne gie

8
gaajhkh al - me - tji såd - toeh guad - tah, ved - tieh mij - je - se raef - fiem!

18 Maalestahke/ Nattverdsmåltidet

19 Gjhtelasse maalestahken åvteste/ Takkekollekt for nattverden

V ORRIJIMMIE/ AVSLUTNING

20 Saalme

21 Bueriesjugnehtasse/ Velsignelse

L: Jup - me - lem hee - veh - ti - bie!

3 G: Jup - me - lem hee - veh - ti - bie! Hal - le - lu - ja, hal - le - lu - ja, hal - le - lu - ja.

8 L: Jup - me - le datnem bueriesjugnehte jñh datnem vaarjele

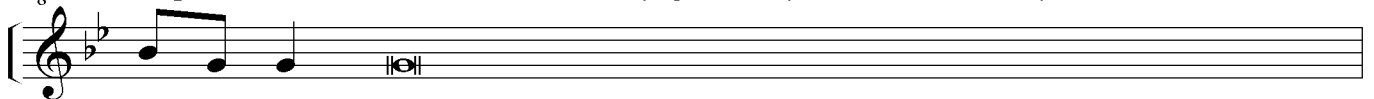

9 Jup - me - le jñjtse ååredæjjine dutnjien tjuavka jñh dut - njien åår - meh - ke or - re.

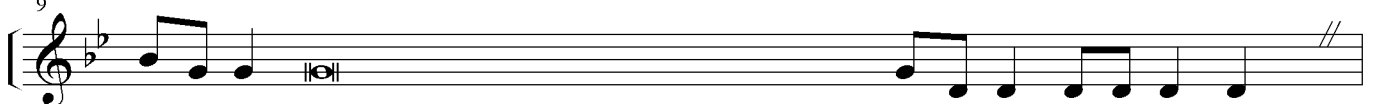

10 Jup - me - le jñjtse ååredæjjine dov gååjcoe jåarra jñh dut - njien raef - fiem vad - ta.

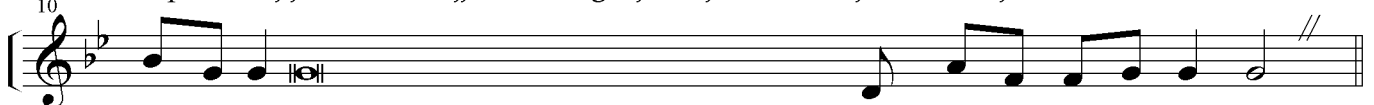

12 G: Aa - men. Aa - men. Aa - men.

22 Postludiume